NORWOOD MARINE, INC.

Rear 24 Ericsson St., Dorchester, Ma. 02122
TEL. 617-288-1000 or 617-288-3440

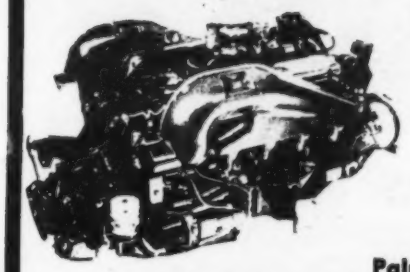

PA190

Palmer model PA 190. A new engine built for economy. Basically the same as its larger brothers, this two barrel engine suits many applications.

Warehouse Distributor for

CRUSADER Engine and Parts — 6 cyl. & V-8
CRUSADER DIESEL — 170 H/P - 220 H/P
PALMER Engine and Parts — 27 H/P to 350 H/P
CHRIS CRAFT Engine & Parts — 200 H/P to 300 H/P

Largest Selection of Marine Engines on Northeast Coast

Call Carl Aldrich for free consultation on your new or repower installation. 617-288-1000 or 617-288-3440

Index to 1972 NF Articles

—ACCIDENTS—

Shrimper, Two Tugs In Trouble ..... 4-A Mar.
Luck, Seamanship Save Yacht Crew ..... 22-A Apr.
Kick A Cable And It May Kick Back ..... 11-C June
Gloucester Boat Sunk By East German Trawler ..... 21-A Aug.
Cape Cod Lobsterboat Burns Off Montauk ..... 11-A Sept.
Gloucester Fisherman Loses, Regains Arm ..... 13-A Nov.

—AQUACULTURE—

Aquaculture In Long Island Sound ..... 12-A Feb.
Successful First Steps For Maine Aquaculture ..... 1-C Apr.
Florida Shrimp Crop Loses Part Of Crop ..... 10-A Apr.

—BOATBUILDING—

Designer's Comments On Ferro-Cement ..... 18-A Feb.
Welder's Torch Takes Over At Jakobson's ..... 14-B Feb.
Boatbuilding On A Sandspit ..... 1-B Feb.
26' Version of Cruising Dory ..... 14-B Mar.
Enterprising Firm Takes Over Trawler Building Yard ..... 5-B Mar.
Salty Lives Up To Her Name ..... 10-B June
Open Boat Philosophy Found In Drascombe Lugger ..... 15-B June
Bit Of Chemical Keeps Strength Of Ferro-Cement ..... 22-C July
Merrill Young's Standard, Deluxe Peapods ..... 13-B Aug.
Campbell Eyes Yard In Puerto Rico ..... 15-B Aug.
Triple A South Buys Bay City ..... 6-B Aug.
Seattle Tug Company Thinks Small ..... 10-B Aug.
Phil Bolger On No-Skeg, Fast Boats ..... 18-A Oct.
Swampscott Dories Being Built Again ..... 23-A Oct.
Story Yard's 1st Boat In 10 Years Tiniest ..... 3-B Nov.
Engine Well, Keel Modified In Texas Dory ..... 2-B Nov.
Desco Marine Plans $600,000 Face Lift ..... 2-B Nov.

Continued

Producers of

FRESH FROZEN OCEAN PERCH

High Liner

40 FATHOMS

TRADE MARK

COOKED and BREADED SEAFOOD

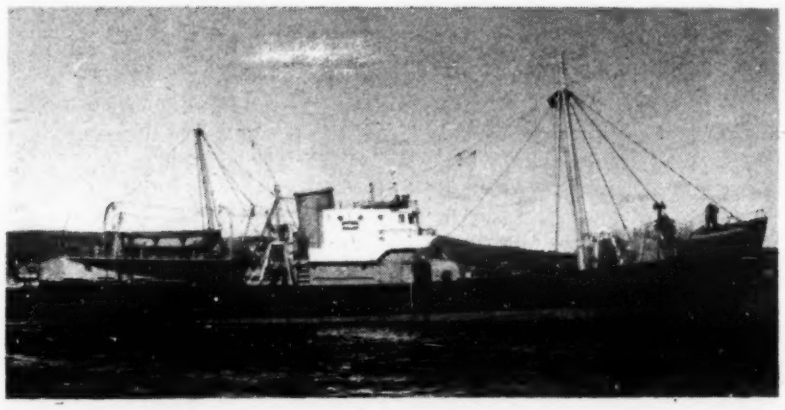

Operating the Trawlers
"Ocean" – "Surf" – "Storm"
"Tide" – "Wave" – "Crest"

NATIONAL SEA PRODUCTS, INC.

Rockland, Maine

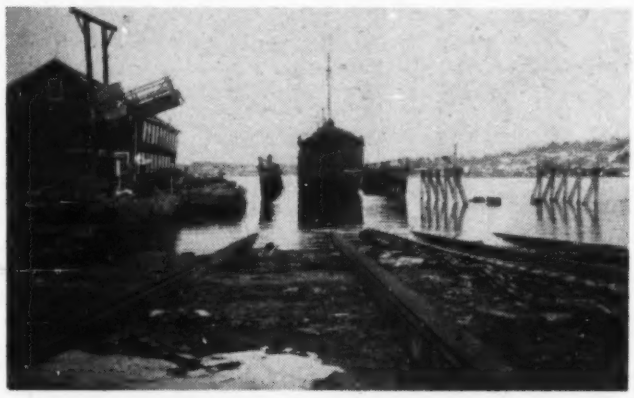

SHIPYARD DIVISION

NATIONAL SEA PRODUCTS, INC.

79 Mechanic St. Rockland, Maine 04841

ERIC D. J. EDWARDS, SHIPYARD MANAGER
Telephone 207-594-8401

Two Marine Railways

Maximum Capacity 1000 tons

- General Machine Work
- Marine and Industrial Engineering
- Steel Fabrication
- Complete Machine Shop Facilities

If you have a marine problem we can solve it!

Pocock Racing Shells: Finest In The World ..... 10-B Nov.
Builders Solving Ferro-Cement Hurdles ..... 1-B Dec.

—COAST GUARD—

The History Of Coast Guard Ocean Stations ..... 21-A Jan.
Buoy Tender White Lupine Gets Refit ..... 14-C Apr.
"Quaint" Little Light Vessels Most Hostile Stations ..... 21-A May
Eureka Group Push For Search-Rescue Facility ..... 28-A June

—CONSERVATION—

Connecticut Tries Saving Last Wetlands ..... 22-A Mar.
Seal Hunt Is Necessary, Says Newfoundland Premier ..... 3-C May
Lakes Sturgeon May Be Endangered Species ..... 24-C May
Conflict Of Interest At Coos Bay ..... 12-C May
Virginia Working Up Wetlands Regulations ..... 18-A July
Limited Entry Tops NMFS Program ..... 3-A Aug.
National Quotas For East Coast Species ..... 4-A Aug.
Immediate Resource Danger Spawns MARMAP ..... 26-A Nov.
Cuban Parley Could Help MARMAP ..... 27-A Nov.

—EDUCATION—

Massachusetts Maritime Offers Fisheries Courses ..... 12-C Feb.
College Of The Atlantic ..... 9-C July

—GEAR AND METHODS—

Economical Thousand-Dollar Reefer System ..... 10-B Jan.
Brownell's Boat Trailer Boon To Inland Yard ..... 13-B Feb.
Gloucester Looks To Mid-Water Herring Trawling ..... 5-C Feb.
Small-Boat Bow Thruster Is Useful Appendage ..... 3-C Mar.
Gloucestermen Return To Old-Time Longlining ..... 2-C Mar.
Albacore Fishermen Pleased With Brine Tank ... 4-C Mar.
Britons Boggled By Big Beam Trawl ..... 8-C Apr.
North Carolina Fishermen Go Offshore To Trap Bass ..... 16-A May
Bow-Facing Oar Theory Defined ..... 18-B June
Soviets Successfully Trawl At More Than 700 Fathoms ..... 4-C June
Conveyor Unloading Comes To Grimsby, England ..... 6-D Nov.

—GOVERNMENT—

Senate Passes Inspection Bill ..... 5-A Apr.
Marine Mammal Bills Worry Alaska ..... 27-B June

—HISTORY—

The Infamous Voyage Of The Schooner Fame .... 1-C June
Quest For Old Engines Reaps Big Harvest ..... 10-B Feb.
The Old Elco — Symphony In Wood ..... 10-B Mar.
Restoration Of A Race Point Lifeboat ..... 13-B Mar.
Old Boston Light Family Tradition ..... 21-A Apr.
The Doomed Schooner Sintram ..... 6-C Jan.
Loring's Cowhorn Sails Again ..... 12-B Apr.
Concrete Tanker Project Recorded In Photos 10-B May
The "Horsecar" Launches ..... 12-B May
Davidson Engine Collection Spans Pioneer Period ..... 14-B May
When Coasters Ruled The Bay ..... 9-B June
The Guadalhorce .... 9-C June
Schooner Bowdoin Enters Cruise Trade ..... 18-A June
The Bowdich's New Career ..... 19-A June
Newman Restoring 1904 Friendship ..... 17-B June
The New Sternwheeler Apollo ..... 8-B July
The Low-Power Pleasure Boat ..... 12-B July
Ohio Museum Preserves Lakes Lore ..... 14-C Aug.
Catboat Victory Has Come Home ..... 14-B Aug.
Chesapeake Graveyard Of Schooners ..... 1-C Aug.

Continued

Boats equipped with Wesmar sonar find the fish that others miss!

Wesmar Sonar — Under $2,000

Your Best Source of Supply for Radio-telephones, Radar, Auto Pilots, Depth Recorders, Loran, Omega, C.B., ADF, RDF, Microwave ovens — and all Oceanographic and Navigational Instruments.

SEA-TRAC CORPORATION

114 Hickory Avenue — New Orleans, Louisiana 70123
Cable "SETRACO" ☐ Telephone: (504) 737-0591

In any language

PROTECTION
PROTECTO
PROTECCIÓN
PROTEGER
ΠΡΟΣΤΑΣΙΑ

against underwater foulants

The protection of underwater areas is of prime importance to keep your boat running . . . with lower fuel costs . . . with fewer haul-outs.

International has long specialized in Anti-Foulings such as 1605 OFFSHORE and #49 BOTTOMKOTE to provide greater hull protection—without a tendency to build up, making cleaning easier and faster at haul out time. On steel hulls these Anti-Foulings can be applied over a variety of Anti-Corrosive Coatings such as PRIMOCON Silver 1744, INTERLUX 347 or directly to wood hulls with excellent results.

On Fiberglass hulls—POLYGRIP 200 or Fiberglass Primer 200 provide an adequate bonding coat for subsequent applications of 1605 OFFSHORE or #49 BOTTOMKOTE.

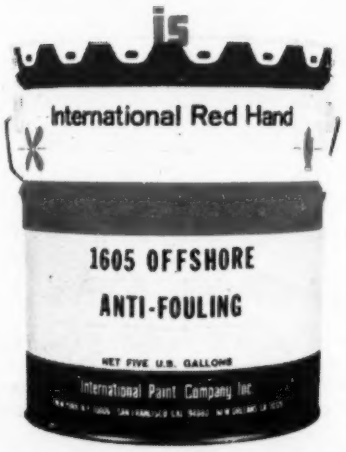

International also supplies other Anti-Foulings including WIDE SPECTRUM Mark II for those areas where both hard shell and grass and/or algae is of primary concern.

International also offers a complete line of quality marine coatings for topsides, decks, interiors and machinery. Call our International Paint representative in your area for more details and color card or any one of our regional offices. We are anxious to be of service to you.

Products that appear in caps are Registered Trademarks of International Paint Co., Inc. Registered U.S. Patent Office

International Red Hand
Marine Coatings
International Paint Company, Inc.
World's Largest Marine Paint Organization 21 West St., New York/220 S. Linden Ave., S. San Francisco/3915 Louisa St., New Orleans

PINCOR

WORK BOAT MODELS

LD-25 Commercial Diesel Powered Battery Charger. 2500 watts standby power, 1800 RPM, 32-40 volt output.

FREE

Complete specifications on these and other dependable PINCOR products. Just write.

VSG-40DC Two Bearing Battery Charger. Variable speed, range 1000-3000 RPM with constant DC output featuring electronic control.

PINCOR

Pioneer Gen-E-Motor Corp.

Mfrs. of electrical products since 1932

5841 W. Dickens Ave. • Chicago, Ill. 60639

British Museum Keeps Clinker Tradition Alive ..... 12-B Sept.
The Issaac H. Evans Will Sail Again ..... 7-B Sept.
Pacific Coast Halibut Schooners ..... 1-C Sept.
Everybody's Motor Boat: Standard Idea Of '20s .....12-D Nov.
Surfboat Authority Writes On Race Point Type .....4-B Nov.
Marine Museum Congress Stresses Changes In Times .....8-A Dec.
Herreshoff Yawl Clara Found In San Diego .....9-C Dec.

—JOHN GARDNER—

New Jersey Beach Skiff .....8-A Feb.
Good Little Skiff Is Stretched Out .....8-A Mar.
Seabright Skiff Construction Is Not Easy .....8-A Apr.
Small Boats In Many Guises .....4-B Apr.
The Sailing Seabright Skiff .....4-A May
Polypropylene Still Good Boatbuilding Material .....4-B May
Quincy Boat Is Easy To Build .....8-A June
The Quincy Skiff, Part II .....8-A July
Worthy Designs In Wood And Fiberglass .....4-B July
Third Small Craft Work Shop Lively .....5-A Aug.
16' Thomaston Galley Impresses .....4-C Aug.
Maine Skiff Lines Should Be Preserved .....8-A Sept.
How To Make A Stem Rabbet For A Skiff .....8-A Oct.
No Frontiers To Conquer? Build A Boat! .....4-B Oct.
Determining Scantlings In Small Craft .....8-A Nov.

—LABOR—

1971 Tieup Achieved Little For New Bedford .....18-A Apr.
Controversial Fishermen's Union Votes To Merge .....14-A June
Boatowners' United No "Armchair Clique," Says Roche .....6-C July

—LIMITS—

Geneva Debate Opens Lively GCFI Discussion .....4-A Jan.
Massachusetts Claims 200-Mile Limit .....1-A Jan.
Ecuador Fines On U.S. Tunaboats Hit New High .....3-A Jan.
Law Of Sea Conference Finds Wide Gulfs .....3-A Feb.
Setliners Discouraged By Mexican Competition .....3-C Feb.

Continued

THE VEGA 30 TRAWLERS

ECONOMY ★ RANGE ★ ALL FIBERGLASS ★ DIESEL POWERED

SEEKER

NAVIGATOR

NOMAD

SEEKER AND NAVIGATOR NOW AVAILABLE

NOMAD AVAILABLE FALL 1973

Vega 30's are now available in these three 30'x10'x3'6" models. • Quality fiberglass construction with the finest in teak trim. • Standard features include — Diesel power • Enclosed head with shower. • Hot and cold pressure water system • Dual steering stations • 110 and 12 volt systems • Engine alarm • Range and oven 2 12V Batteries • Coast Guard equipped. Complete Warranty. • These are just some of the features that make the Vega 30's today's best buy in yachting — whether you're planning to live aboard or cruise.

WILLARD VEGA, INC.

FACTORY DIRECT SALES OFFICE for complete details or inspection now

11 HOPE ST., BRISTOL, R. I. 02809 Telephone (401) 253-5000

Advanced Technology in a Classic Style

Can U.S., Canada Present Joint Front In 1973 ..... 6-C Mar.
330 Foreign Vessels Off New England ..... 5-A Aug.
Renewed Polish Treaty Galls Pogymen ..... 18-A Aug.
Foreign Ships, Gear Conflicts Rile East Coast ..... 4-A Sept.
Hundred Fathom Corp. Fights Gear Damage ..... 22-A Sept.
50%-Mexican-Crew Law In Effect ..... 5-A Sept.
Closer Surveillance Of Foreign Vessels In Offing ..... 2-A Nov.
Iceland Seeks 50-Mile Limit ..... 4-A Nov.
Cod War In Iceland Enters Winter Battle ..... 5-A Dec.
Offshore Fishing Problems Aired At Hearing ..... 12-A Dec.

—LOBSTERS—

Pot-Lobstering Begins On Mid-Atlantic Shelf ..... 11-A Jan.
Pesticides Tabbed As Major Lobster Killer ..... 10-C Jan.
Cape Cod Firm Has Fresh Lobstering Ideas ..... 12-A Mar.
Lost Nova Scotia Traps Can Be Replaced ..... 11-A Apr.
Pessimism On Cape Ann ..... 4-C Apr.
Offshore Lobsters Debated At R.I. Forum ..... 4-A May
Two Lobstermen Fined For Big Illegal Catch ..... 15-A May
Lobster Reef Project Gets $35,000 ..... 11-A June
Lobster Workshop Centers On Migration, Tagging ..... 12-A June

Continued

General Fish Machine Co.
MODEL MS-47 SCALING MACHINE

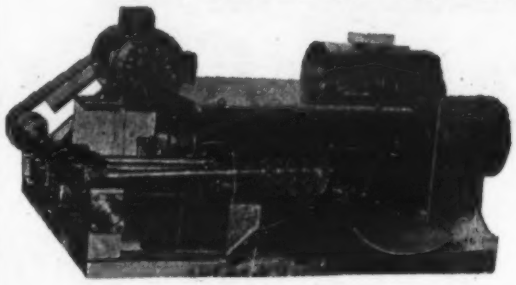

We can manufacture a machine to Scale any fish up to 8 pounds, with a capacity of 6000 to 9000 lbs. per hour.
Send us the width and thickness of your average size fish and we will send you a price for a machine.
We guarantee that we will do the job and save you at least 80% in labor costs.
Machine is constructed of best materials.

FISH THAT CAN BE SCALED
Flounders, mullets, croakers, bass, perch, pike, pollock, porgies, whiting, haddock, scrod, hake, herring, and many other types of fish.

Sales Representative Inquiries invited

GENERAL FISH MACHINE CO. INC.
105 Foundry St.
Wakefield, Mass. 01880 U.S.A.
Tel. (617) 245-2820
In United States call collect

Designed for speed, efficiency, and profit...

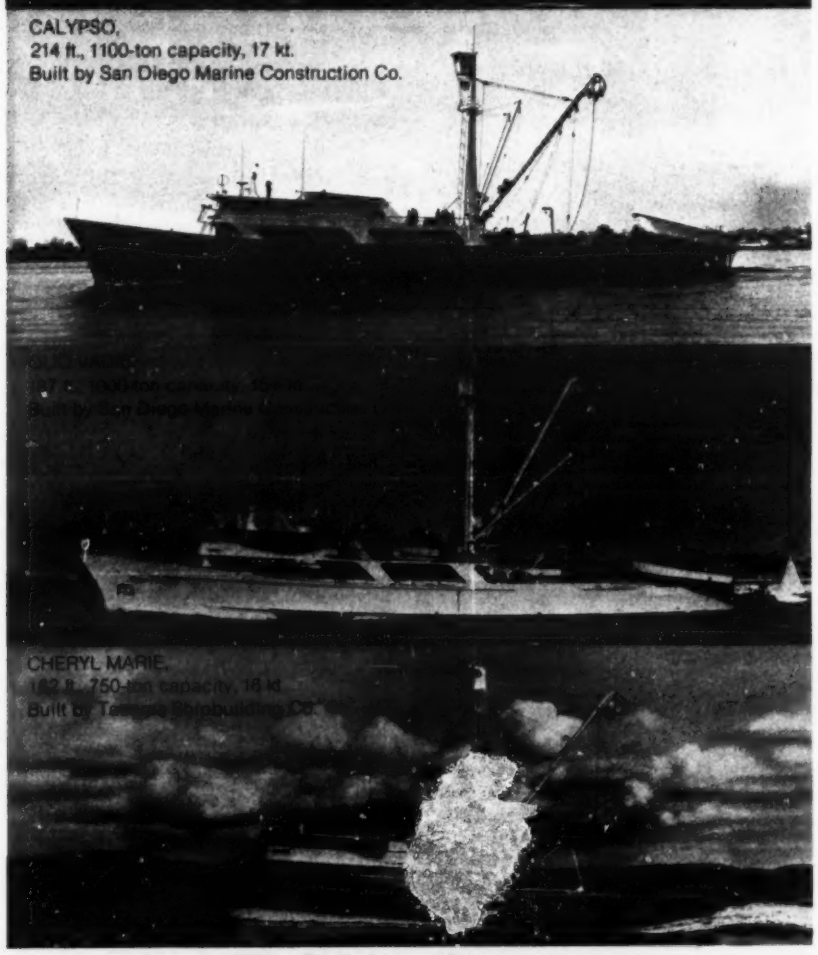

by Rados Western.

When Rados Western's naval architects and engineers design a modern tuna purseiner, we look at everything that can affect your profitability—service requirements, speed and range, economic factors, equipment and machinery, fish storage and handling, workspace layout and crew comfort.

The result is the most efficient design for your special needs, whether it's a modern 100' bait boat, trawler, shrimp boat, or the world's largest tuna purseiner—like the 262-foot Margaret L., a Rados Western design now in operation.

Call or write to Rados Western Corporation, P.O. Box 830, Berth 93B, San Pedro, California 90733. Phone (213) 547-1173.

WESTERN GEAR CORPORATION
Rados Western Corporation
A subsidiary of Western Gear Corporation

In choosing material, the only fastener is Reed & Prince.

The craftsman's fastener for the craftsman's quality... Your distributor stocks the Reed & Prince boat-builders' line for easier assembly, longer life.

FASTEN IT WITH SCREWS

THE BETTER FASTENER COMPANY:
REED & PRINCE MFG. CO., WORCESTER, MASS. 01601
Cleveland, Dallas, High Point, Indianapolis, Los Angeles, San Francisco, Seattle

WOOD SCREWS • TAPPING SCREWS • MACHINE SCREWS • STOVE BOLTS
GRIP BIT SCREW DRIVERS • NUTS • POWER BITS

Large Foreign Offshore Lobster Catch ..... 11-A Aug.
Lobsters Top List In Regional Management Move ..... 3-A Oct.
Regional Lobster Management Plan Progresses ..... 3-A Oct.
Trap, Part-Timer Limits Urged At Maine Lobster Hearings ..... 11-A Dec.

—MARKETING—

Consumerism "Challenge To Boat Industry" ..... 24-A Apr.
North Carolina Industry Gets Chance To Talk Shop ..... 24-C Apr.
NFI Meets In Boston ..... 4-A June
North Carolina Commercial Fishermen Form Industry Association ..... 19-A July

—MENHADEN—

Menhaden Plant Stinks At Cockrell's Creek, Virginia ..... 19-A Nov.
Atlantic Menhaden Exposed In 17- Year Study ..... 13-A Dec.

—MINING—

Mining Operation Leaves Mark On Maine ..... 12-A Oct.

—MISCELLANEOUS—

Provincetown Ponders New Breakwater ..... 11-A Jan.
British Trawlers Make Record Grossings ..... 4-A Feb.
The Key To Fishing Industry's Identity ..... 8-C Feb.
Maine Coast Future May Be Set In 1972 ..... 13-A Feb.
Sea Grant, Surf Dory To Samoa ..... 2-C Feb.

Continued

MORROW
For High Quality
LORAN and Depth Sounders
available at
TAMPA MARINE ELECTRONICS
Tampa, Florida 813-244-7411

SCALLOPERS - DRAGGERS
Pleasure Boats
ALL SERVICED BY KELLEY

Finer Facilities . . Superior Service . . Reasonable Rates

Meeting the Challenge

Kelley's, located on the Fairhaven side of the Acushnet River, has one of the largest fishing docks and yard facilities in New England. Kelley stocks everything you need for your boat . . . and can handle any engine or hull problem you may have . . . on either wooden or steel hull boats.

DETROIT DIESEL ALLISON
SALES AND SERVICE
TEXACO MARINE PRODUCTS
YACHT STORAGE & REPAIRS

D. N. KELLEY & SON, inc.
Established 1864
32 WATER STREET, FAIRHAVEN, MASS. 02719
Telephones: Main Office 617-999-6266 Engine Department 617-994-9449

Little Brute.
Dura/Blok.

Why do we call the BCM B-600 Dura/Blok the "Little Brute"? Because Dura/Blok has all the features of a try net block twice its size — features like a 5 ton work load rating, direct alemite lubrication, and an exclusive cable guide system that eliminates cable wrap-up between the drum and the housing.

The "Little Brute", Dura Blok. A 5 ton block for the price of a 3 ton.

What more could you want?

Distributorships Available Worldwide

BCM, Inc. Manufacturing Division.
P.O. Box 3509
Brownsville, Texas 78520
AC 512/831-4524 • Cable BCM

Black Market For White Bass Exists In Ohio ..... 16-A Mar.
An Inlet Is Born ..... 20-A Mar.
Nauset Light Drawing Close To Edge Of Cliff ..... 14-C Mar.
Miami Boat Show Bursts Britches ..... 26-A Mar.
Oregon Parley Tough Act To Follow ..... 15-A Mar.
New England Killick Is Stone Cheap ..... 10-C Apr.
Maine Village Explores Fish Problems ..... 5-C Apr.
Seafreeze Atlantic Was Ship Of Fools To Crewman ..... 4-C May
Boston Waterfront Changing Face ..... 12-A May
Eels From Margaree Harbor ..... 1-C May
Young Skipper Converts To Shrimper ..... 15-A May
Wives Form Coalition On West Coast ..... 13-C May
Mirrors Solve Compass Compensation Problem ..... 6-C June
Proposed Gloucester Project Would Double Pier ..... 13-A June
The Anadromous Smelt Fishery Of Maine ..... 24-A June
Scarcity Of Fish Hurts Grand Manan ..... 28-A June
The Alewives Are Running! ..... 2-C June
Competition No Worry In Florida Shark Fishing ..... 5-C June
Harbor Of Refuge Takes Its Toll ..... 30-A June
Latest Canning Techniques Displayed ..... 1-C June
The Falmouth 26 ..... 9-B July
Stock Daysailer Converted To Tabloid Cruiser ..... 15-B July
Maine Fishermen Sound Off At Conference ..... 4-A July
Hudson River Fisheries Potential ..... 12-A July
Florida's "Unknown" Sponge Fishery ..... 1-C July
Budget Set For First Phase Of Fraser Project ..... 14-A July
Transpo 72 Snubs U.S. Maritime Heritage ..... 19-A Aug.
Alden Fishing Ketch Chip Off Gloucesterman ..... 9-B Aug.
Stone Age Device Compensates Compass ..... 11-B Aug.
World Bank Predicts Loan Increase ..... 22-C Aug.
B.C. Packers Namu Cannery Idled ..... 12-C Aug.
Seattle Fish Expo Will Be Practical, Fun ..... 17-A Sept.
Maine Task Force To Evaluate Fisheries' Problems ..... 21-A Sept.
Vietnamese River Craft ..... 8-B Sept.
Davis Catboat Handsome, But How Will She Sail? ..... 8-B Sept.
Oregon Professors Fashion Fiberglass Figureheads ..... 15-B Sept.
The Mystery Of The Yvonne T. ..... 7-C Sept.
The World's Fastest Lobsterboat ..... 12-A Sept.
Monhegan Holds To Tradition ..... 19-C Sept.
Oldest Working Desco Trawler Unearthed ..... 27-A Sept.
Mexico's Endangered Totuava ..... 13-C Sept.
Payload Albacore Hauls 1,000 Miles Out ..... 16-A Sept.
Tiny Brig Has Drawbacks, Assets Of Ancestors ..... 9-B Oct.

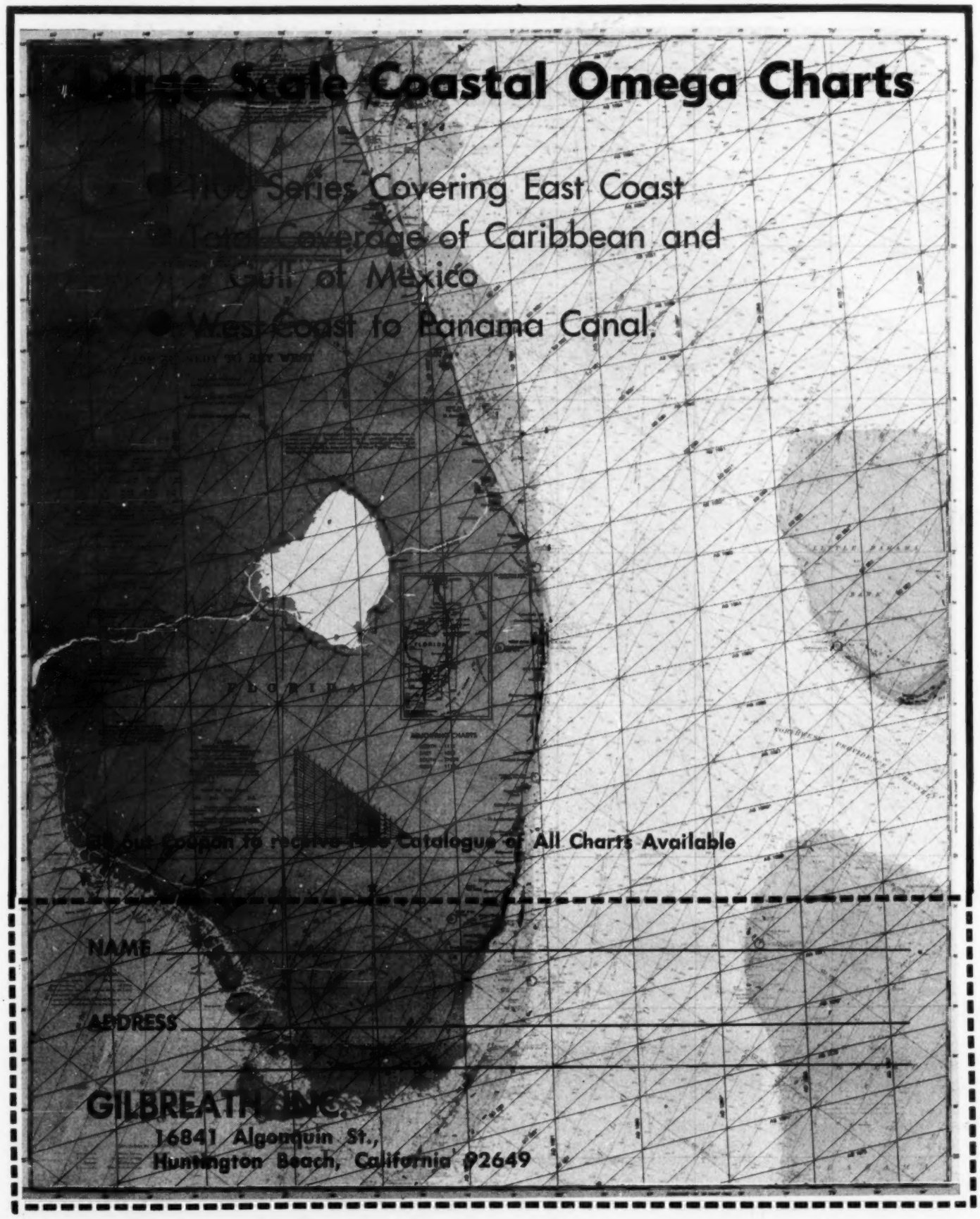

$27,000 Fine For 27,000 Small Striped Bass ..... 17-A Oct.
Mankind At Provincetown ..... 10-C Oct.
Shipyard Junk Becomes Nautical Furniture ..... 10-C Oct.
Scrimshaw Woods Hole-Style ..... 12-C Oct.
Blessing Of The Fleet At Bayou La Batre ..... 20-A Oct.
Vita's Liberty Ship Seafood Plant Successful ... 8-C Oct.
Sharpie-Type Ketch Was Seaworthy Gunkholer 9-B Nov.
Fish Expo Special Section ..... 1-C Nov.
Ex-Pulp Tug Joins Maine Department Of Sea And Shore Fisheries ..... 11-A Nov.
Manmade Reef Project In North Carolina ..... 18-A Nov.
New Bedford Rejects Canadian Imports Processor .22-A Nov.
22' Chesapeake Workboats Star At Smithsonian .... 8-B Nov.
Transformation Of Maine's Robinhood Marina 12-B Nov.
Fish Expo Has New Owners ..... 4-A Dec.
South Africa's Great Guano Boom ..... 1-C Dec.
Salty Bridge Lamp Made From 5' Oar ..... 3-C Dec.
Aboard British F/V Lady Apsley ..... 5-C Dec.
Aims Of Maine's Fisheries Development Commission ..... 19-A Dec.
Maine's Tree-Climbing Cut-Off Boat Faces Axe .... 8-B Dec.
Block Island Boat Design Good For Cruising Boat . 12-B Dec.
Pigeon Hollow Spar Thrives With Wood, Hand Tools . 2-C Dec.
Chesapeake Teredo Outbreak Takes Piling Toll ... 7-C Dec.
Second Alabama Shrimp Festival Draws Raves ..... 18-A Dec.
Fish Expo, Seattle, Washington, Roundup ..... 4-A Dec.
Japan's Largest Tug Visits Seattle ..... 2-B Dec.

Continued

The Chart Room

Dependable Marine Engines

Vire
Universal
Volvo
Chrysler
Volvo Penta
Westerbeke
Mercury
Perkins
Murphy
Nissan

Yachting Supplies

Nearly Everything for the Yachtsman

U.S.C. & G.S. Charts
N.O.S. Charts & Pubs.
Canor Plarex
Danforth
Davis
Pettit
Regatta
Perko
Kenyon
Guest
West
Chelsea
R. E. White
Swift

a div. of Chase Leavitt Co., Dana St., Portland, Me.

—NEW VESSELS—

Deadrise 23 Provides Snug Gunning ..... 7-B Jan.
Gamage's First Open Transom Lobsterboat ..... 8-B Jan.
The Model-T Trawlers Of Titusville ..... 6-B Jan.
Miss Marjo, New Gillnetter, Boasts High Speed ..... 2-B Jan.
High Speed Massachusetts Patrol Boats ..... 17-A Feb.
Virginia Yard Building Skipjacks ..... 2-B Feb.
Ferro-Cement Coasting Schooner Replica, Rachel & Ebenezer ..... 8-B Feb.
Friends Build Fiberglass Ketches Together ..... 9-B Feb.
New Massachusetts Patrol Boat Built In Louisiana ..... 17-A Feb.
Bayou La Batre's Shimpboats ..... 6-B Feb.
B.C.'s Biggest Seiner Being Built ..... 3-B Feb.
Infant Fishery Gets Ferro-Cement Fleet ..... 12-B Mar.
New Maine Yard Building 50' Offshore Lobsterboat ..... 6-B Mar.
Boston Gets Pair Of Space-Age Fireboats ..... 9-B Mar.
"Refined" Sampan Lifts Hawaiian Eyebrows, Anela ..... 1-B Mar.
Pair Of Albacore Boats To Top $500,000 Each ..... 3-B Mar.
New Seiner Bold Contender, Hits 15.5 Knots On Run Down Coast ..... 4-B Mar.
Alaskan Oil Promotes Rugged Ship Designs ..... 8-B Mar.
Jacqueline Marie Is Floating Power-House ..... 1-C Mar.
Aluminum Picked For Tough Offshore Cruiser ..... 6-B Apr.
Research Catamaran Design Modified For Pleasure ..... 14-B Apr.
Acme, Gamage Boat Goes To Gloucester ..... 12-A Apr.
Whistler, New Bluenose-30 Schooner, Steps Lively ..... 3-B Apr.
Handsome 21' Bassboat Added To Wasque Line ..... 12-B Apr.
Maryland's F.O. Dean Builds With Modern Flair ..... 12-B Apr.
Racy 24-Footer Wins High Praise From Florida Watermen ..... 9-B Apr.
Emancipated 67-Footer Serves Definite Purpose ..... 2-B Apr.
Backyard Yacht Builder Finds Project Swallows Cash ..... 8-B Apr.
Fishermen Eye 42' Glass Workboat ..... 1-B May
Tiffany Cockrell's Sportfishermen ..... 6-B May
Brothers Enter R.I. Fishery With Modified Shrimper ..... 2-C May
R/V Columbus Iselin Joins Miami Fleet ..... 18-A May
Campbell Seiner, Elizabeth C.J., Is One Of The Swiftest ..... 14-A May
Veteran Aluminum Builder Undertakes New 40' Design ..... 1-B May
$1.7 Million Turns Buoy Tender Into Tunaboat Balboa ..... 2-B May
Workboat Yachting Special Section Begins ..... 9-B June
Spagollop, English-Type Cutter ..... 14-B June
Hansen Brothers' Yacht Kirawan ..... 16-B June
Maine Boatyard Builds 26-Footer For N.Y. Lobsterman ..... 4-B June
Offshore Lobster Fleet To Get New 75-Footers ..... 5-B June
West Coast Troller-Pot Hauler Design ..... 1-B June
Crack Tuna Fisherman Gets New Boat ..... 6-B June
338' Tuna Receiving Vessel May Have Impact ..... 7-B June
New Gamage Seiner To Enter Maine Sardine Fishery, Four Girls ..... 6-B July

Continued

The Answer is here

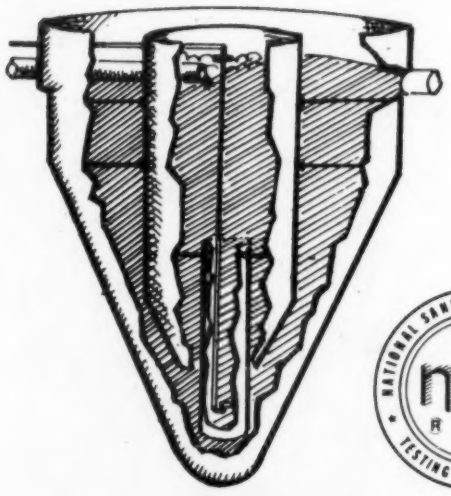

Sewage treatment and disposal can pose problems that could put a dead stop to your development plans. But Enco Sciences has **The Answer** which has been designed for direct discharge of chlorinated effluent into tidal waters.

The Answer has been tested and certified by the National Sanitation Foundation. It is an aerobic treatment system contained in a fiberglass unit which, for single-family dwellings, costs under $1,000, weighs less than 300 pounds, and can be delivered to your site in the back of a pick-up.

The Answer is guaranteed, and a two-year service and maintenance agreement is provided at minimum cost.

The Answer is uncomplicated — based on simply helping aerobic microorganisms do their thing — naturally.

Please write for more information, and **The Answer** for your sewage treatment in tide-water retreats, marinas, apartment complexes, or single-family dwellings.

Enco Sciences, distributor for Nyadic Sciences, Box 591, Rockland, Maine 04841. (207) 594-2067

freze-cel

Hydraulically operated freezer plates provide positive product contact for the fastest freeze possible.
2 Freze-Cel sizes:
(a) freezes up to 340 lbs./hr.
(b) freezes up to 840 lbs./hr.
Comes completely assembled – ready to freeze your packaged product.
Send for more information today.

the fast self-contained plate freezer

Dole Refrigerating Company
5910 North Pulaski Road
Chicago, Illinois 60646 • Phone (312) 478-3442
Dole Refrigerating Products, Ltd.
Oakville, Ontario, Canada • Phone (416) 844-3624

THE LOBSTER TRAP CO. INC.

290 Shore Road, Bourne, Cape Cod, Mass. 02532
Tel. 617-759-7600

Wire and Wood
TRAPS
and accessories

BUOYS - LINE
HEADS - TWINE

Buy 1 Trap or Buy 100 Traps

Call or write for prices

Northeast Marine Specimens Co.

Box One, Woods Hole, Mass. 02543 Tel. 617-759-4055

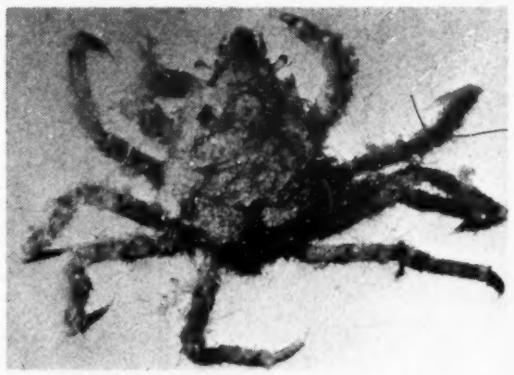

NEMSCO

MARINE AQUARIUMS COMPLETE

for your home or office

LIVE MARINE ANIMALS FROM CAPE COD

Guaranteed Live Delivery

Visit our laboratory at 290 Shore Rd., Bourne, Mass.

Duluth's Catamaran Bow Trawler ..... 11-B July
Bimbo Carter Gets A New Boat ..... 14-B July
Ocean Fisheries Fleet Adds Plush Seiner Raffaello ..... 28-A July
Albacore Boats Take On Modern Lines ..... 1-B July
Three Herreshoff Yawls Reflect Designer's Aims ..... 1-B Aug.
46' Harasty Ketch Easily Built ..... 4-B Aug.
Sea Fever Joins Offshore Lobster Fleet ..... 12-A Aug.
28' Schooner, 677 Sq. Ft. Of Sail ..... 8-B Aug.
Fish Class Sailboat Uses Original Mold ..... 12-B Aug.
Skippers Build Own Bait Boats ..... 6-B Aug.
Steel Friendship Sloop, Augustus, Built In Europe ..... 4-B Sept.
Connecticut Yard Builds 23' Atkin Schooner ..... 3-b Sept.
Wasque 32 Hull Basis For New Hampshire Sportfisherman ..... 13-B Sept.
Rhode Island Sea Scouts Get New Coast Guard Launch ..... 14-B Sept.
Keys Guideboats Born To Be Pushed Around ..... 10-B Sept.
76' Crabber Designed For Rough Conditions ..... 1-B Sept.
New Puget Tug Threads Needles ..... 2-B Sept.
California Man Designs, Builds Own Bait Boat ..... 6-B Sept.
Heavy Glass Cutter Looks Like Fine Passage-Maker ..... 1-B Oct.
65' Seacrete Trawler Excels In Trials ..... 3-B Oct.
Harvey Gamage's Gold Star ..... 6-B Oct.
Twin Cove 13 Blends Tradition And Glass ..... 13-B Oct.
Power Cruisers By Charlie Morgan ..... 8-B Oct.
Great Tugs From Little Depots Grow ..... 11-B Oct.
Martinac Delivers Fast Seiner To Bumble Bee, Bettie M ..... 16-A Oct.
New Bait Boat Shapacy Like Yacht ..... 3-B Oct.
10½' Plastic Peapod Thrives In Alaska ..... 7-B Oct.
White Water Jet Boats Of Idaho's Snake River 10-B Oct.
57' Frostad Salmon Troller Has Closed-Circuit TV . 11-B Oct.
Dragger-Tunaboat Conversion Expensive, Electra 15-B Oct.
Yacht, Trawler Share Same Hull ..... 6-B Nov.
Black Watch, Cajun-Born Steel Sharpie, Bound For Alaska ..... 1-B Nov.
Peter Duck: Saucy Cat-Ketch ..... 24-B Nov.
New Style 60' Albacore Boat Pursuit ..... 1-B Nov.
New Look For Tuna Fleet Of France ..... 7-B Dec.
Jenebob, Maine-Built 42' Fiberglass Partyboat 3-B Dec.
Glass Lobsterboat Hull Basis For 37' Cruiser ..... 6-B Dec.
Florida Man And Wife Building Sharpie Schooner . 14-B Dec.
Peterson Launches World's Largest Tunaboat . 15-A Dec.
Marco Mass-Produces Fishing Vessels ..... 16-A Dec.

—PEOPLE—

Youths To Sail Waterbrother 'Round The World 14-B Jan.
Navy's New Year Log Poem ..... 9-C Jan.
Ray Kershaw — Authority On Floating Things ... 23-A Jan.
Love Of Sea Is Mark Of Mexican Watermen ..... 8-C Jan.
Fisheries Service Fills Two Key Posts ..... 9-C Mar.
Roedel Outlines Aims 23-A Apr.
A Tribute To Chum Crockett ..... 8-B May
Murray G. Peterson Transformed Coaster Into Yacht ..... 13-B June
Jack Gray, Marine Artist 4-C July
Retiring Alabama Processor Champion For Environment ..... 7-C July
Kris . Frostad Builds Large Wooden Fishboats . 7-B July
Capt. Leo Hynes Swallows Anchor ..... 6-C Aug.
Chet Rittall: Master Woodworker ..... 12-B Oct.
New Hampshire Skipper Tries Gillnetting ..... 2-C Oct.
Sailors Crab Commercially When Off-Duty ..... 15-C Oct.
Bert Chatellier: You Name It; He'll Build It ..... 11-B Nov.
Four Youths Pass Columbia River Bar "Exams" .1-D Nov.

—POLLUTION—

How Long Can EPA Head Ruckelshaus Continue Offensive? ..... 22—A Jan.
EPA Orders Houston Firm To Stop Pollution Now! ..... 22—A Jan.
Fresh Fish Waste Is Not Pollution ..... 15—A Jan.
FDA Standards Argued At GCFI Talks ..... 18—A Feb.
Virginia's Marina And Backyard Problem ..... 22—A Feb.
Demand Rises For U. S. Deep Water Ports ..... 18—A Mar.
East Coast Oil Drilling Won't Start Soon ..... 19—A Mar.
Florida Files $20-Million Suit ..... 23—A Mar.
Maine Port Bill Has Rough Going ..... 4—A Apr.
Port Jefferson Resists Growth Of Oil Facilities ..... 13—A Apr.
Huntington Solves Its Oil Problems ..... 13—A Apr.
Sponsor Ends Life Of Maine Port Bill ..... 11—A May
Smelt Seen Great Lakes Curse ..... 17—A May
Virginia Fights Mass Closing Of Oyster Beds ..... 22—A June
Superport Bodes Ill For Maine ..... 2—C July
Trouble At Monterey Bay ..... 16—A July
Tanker Risk Laid Bare By Canada Reports ..... 2—C July
West Falmouth Spill Effects Diminishing ..... 17—A Aug.
Hudson's Fisherman's Association Stops Pollution ..... 8—C Aug.
Falmouth's Oiled Beds Are Restored ..... 10—C Aug.
Clams, Hot Water Don't Mix ..... 11—C Aug.

Continued

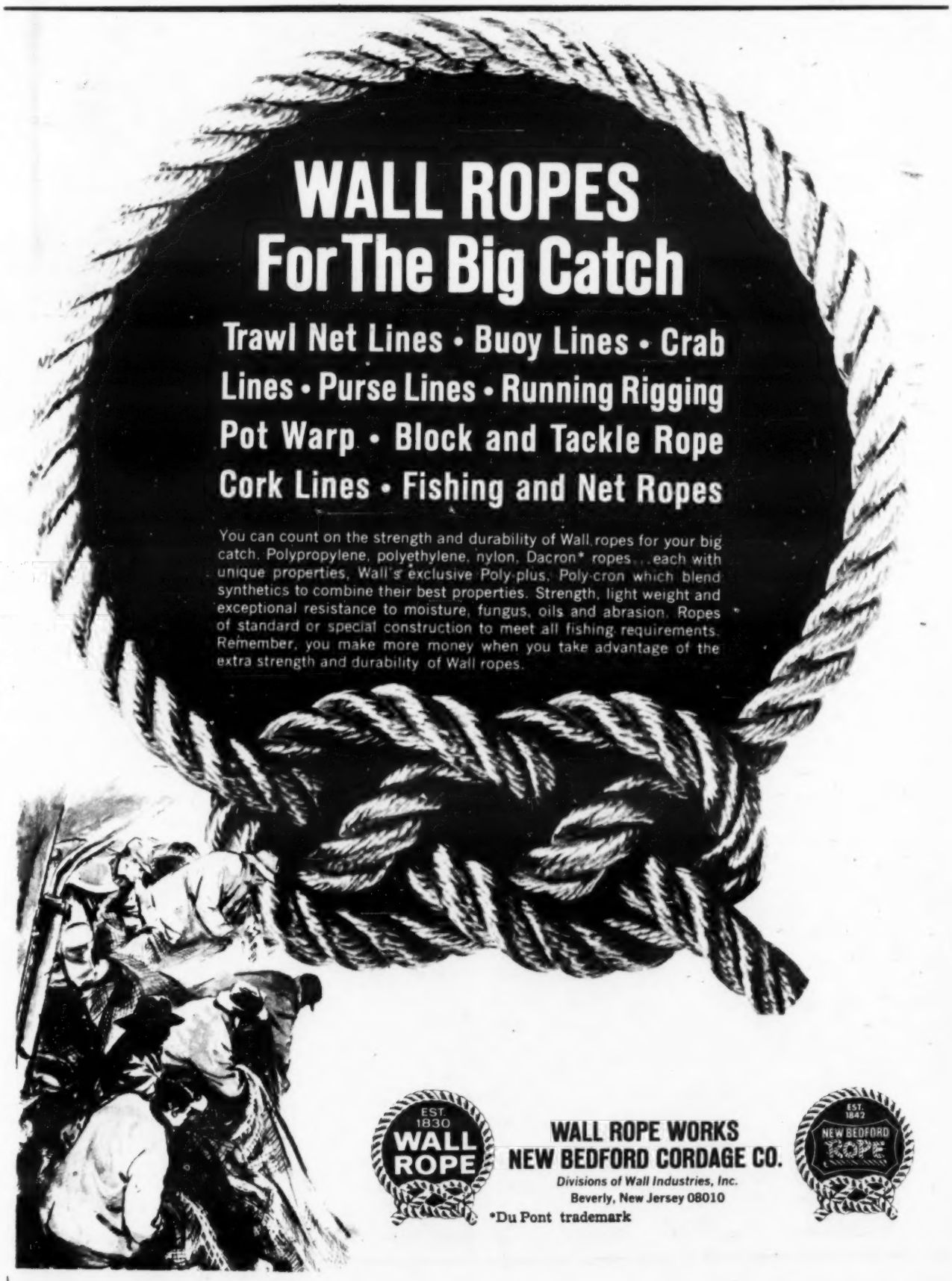

Moderate Puget Oil Spill Spells Trouble ..... 2–A Aug.
Extent of Chesapeake Storm Damage Still Unknown ..... 3–A Sept.
Puget Clam, Geoduck, Fisheries Threatened ..... 11–C Sept.
Oil Company Billed For B.C. Spill Clean-Up ..... 27–C Sept.
"Bureaucratic Nightmare" Stalls Refuse Act ..... 19–A Oct.
Spot Off Delaware Eyed For Super-Port ..... 6–C Oct.
CEQ Says U. S. Water Dirtier ..... 28–A Nov.
Puget Sound Vulnerable To Spills ..... 4–A Oct.
American Cyanamid Plans 10-Year Acid Dump ..... 12–A Nov.
U.S. – Canadian Pollution Pact Bodes Well For Lakes ..... 29–A Nov.

–RESEARCH–

Alcoa Seaprobe Is Search And Recovery Wonder ..... 9–B Jan.
Chesapeake Study Calls For Data Bank ..... 21–C Jan.
WFOA Expedition Tag 900 Albacore ..... 18–A Jan.
Modern Kidney Research Indebted To Down–Easter ..... 8–C Mar.
Temperature Key To Maine Fishing Success ..... 25–A June
12 Jig Boats Out After Albacore Info ..... 14–A July
Research Sub Alvin Improved ..... 15–B Aug.
Research Supports Beneficial Fish-Waste Theory ..... 3–C Aug.

–SALMON–

'72 Alaska Salmon Harvest To Be Below Average ..... 14–A Mar.
Fraser Outlook Reflects Off-Year But Future Exciting ..... 7–C Mar.
Storm Swirls About High-Seas Salmon Fishing ..... 2–C Apr.
Final Canadian License Control Phase Being Readied ..... 15–A Apr.
"Alaska Limit" Vessels Limited In Uses ..... 15–B Apr.
Salmon Waste By Gillnetters Alarms B. C. Boatowners ..... 14–A July
Columbia Spring Chinook Run A Record ..... 12–C Aug.
Salmon Airlifted In Alaska Project ..... 21–C Aug.
Bristol Bay Salmon Run "Disaster" ..... 2–A Sept.
Build Dams So Fish Can Swim Upstream? ..... 15–A Sept.
Columbia Spring Chinook Run Surprises ..... 26–A Sept.
Salmon Pack Plummets; Albacore Hauls Erratic ..... 2–A Oct.
Only Airlines Made Money At Bristol Bay ..... 15–A Oct.
Oregon Dories Bring New Life To Salmon Fisheries ..... 16–A Nov.
Davis Says To Limit U.S. To 25% Of Fraser Salmon Catch ..... 14–A Dec.
Salmon Smolts Have 8 "Dam" Chances To Lose ..... 8–C Dec.

–SALVAGE–

Artist Records Attempt To Raise Sunken Tug ..... 16–A Jan.
Voyager's Ketch, Atom, Saved From Assateague Surf ..... 25–A Jan.

–SARDINES–

Management Of Canada's Herring Seen ..... 5-C Feb.

–SHELLFISH–

Nova Scotia Unveils New Clam Fishery ..... 12-C Jan.
Cape Cod Town Rallies Round The Scallop ..... 1-C Feb.
Alabama Oyster Reefs To Get New Stock ..... 24-C Apr.
$200,000 Grant To Help Florida Oyster Fishery .... 7-C May
Connecticut Commercial Clammers Stock Public Beds ..... 11-A July
Indian River Reefs Go Public As Oyster Beds ..... 6-B Aug.
Labor, Pollution Head Problems As Shellfishery Meets ..... 18-A Sept.
Study Says Clam, Hydraulic Dredging Compatible 3-C Oct.
Oyster Cultivation Program In Florida ..... 14-C Oct.
Sewage Rise, Regulations Crowd Shellfishermen ... 14-C Oct.
Long Island Sound Oyster Explosion ..... 16-C Oct.
Device Opens 800 Oysters In One Hour ..... 7-B Nov.
6-Million Seed Oysters Sown In Potomac River .... 2-A Dec.

–SHRIMP–

Processing Of Maine Shrimp Begins At Rockland Plant ..... 13-A Mar.
Three Men, 62,000 Lbs. Of Shrimp, $55,000 .. 20-A July
Texas Shrimpers Hang Up Nets Early ..... 3-B Aug.

–TUNA–

Fleet Begins Catching Regulated Tuna ..... 14-A Mar.
Owners Of Tuna Boats Fined Heavily ..... 17-A June
Promising Bailey Island Tuna Catch ..... 12-C Sept.
Bailey Island Tuna Tournament: Dead Fish, Stove Boat ..... 11-A Oct.
Tuna Vessels Stay Clear Of Closed Area ..... 20-A Nov.

–WHALES–

Killer Whales, Porpoises Join To Aid Fishermen ... 15-A Feb.
Last American Whalers Swallow Anchor ..... 20-A Feb.
British Columbia's Captive Killer Whales ..... 8-C Feb.
White Urges IWC To Move Strongly On Whales 31-A May

2,400,000 lbs. without a failure.

Sounds incredible doesn't it? Well at BCM our marine industrial products are designed to give the greatest amount of dependable service that is possible, and Uni/Basket is no exception. We had an independent testing laboratory load a standard Uni/Basket with 100 lbs. of tile chips and then lift it more than 24,000 times. That's over 2,400,000 lbs. without a failure.

Uni/Basket is constructed from a superior grade polyethylene. Uni/Basket also resists temperatures ranging from +180°F. to -40°F. and it is manufactured from F.D.A. approved sanitary materials.

What more could you ask for?

Distributorships Available Worldwide

BCM. Inc. Manufacturing Division
P.O. Box 3509
Brownsville, Texas 78520
AC 512/831-4524 • Cable BCM

PAK-SHAPER
PAK-FORMER
TUNA FILLERS

ACCEPTED BY WORLD TUNA CANNERS

Since 1949

E. H. CARRUTHERS CO.

P. O. Box 40
Warrenton, Oregon 97146
PHONE: (503) 861-2273

THE ANGLER 18 $2295

ROUND BOTTOM FIBERGLASS OUTBOARD

with watertight cockpit and teak trim

A complete boat with nothing to buy but the power

COMPLEAT ANGLER 22' FIBERGLASS INBOARD
Round bottom design — fast, maneuverable, safe with 190 H.P. V-8 Palmer $7000
Also available as outboard boat: cabin $3995, open $3195

BROCHURES ON REQUEST

F. L. TRIPP & SONS, INC.
Tel. 617-636-4058 Westport Point, Mass. 02791
"Builders for those who care a little more"